

Suite Inn

For Brass Ensemble

Gene Pritsker

2023

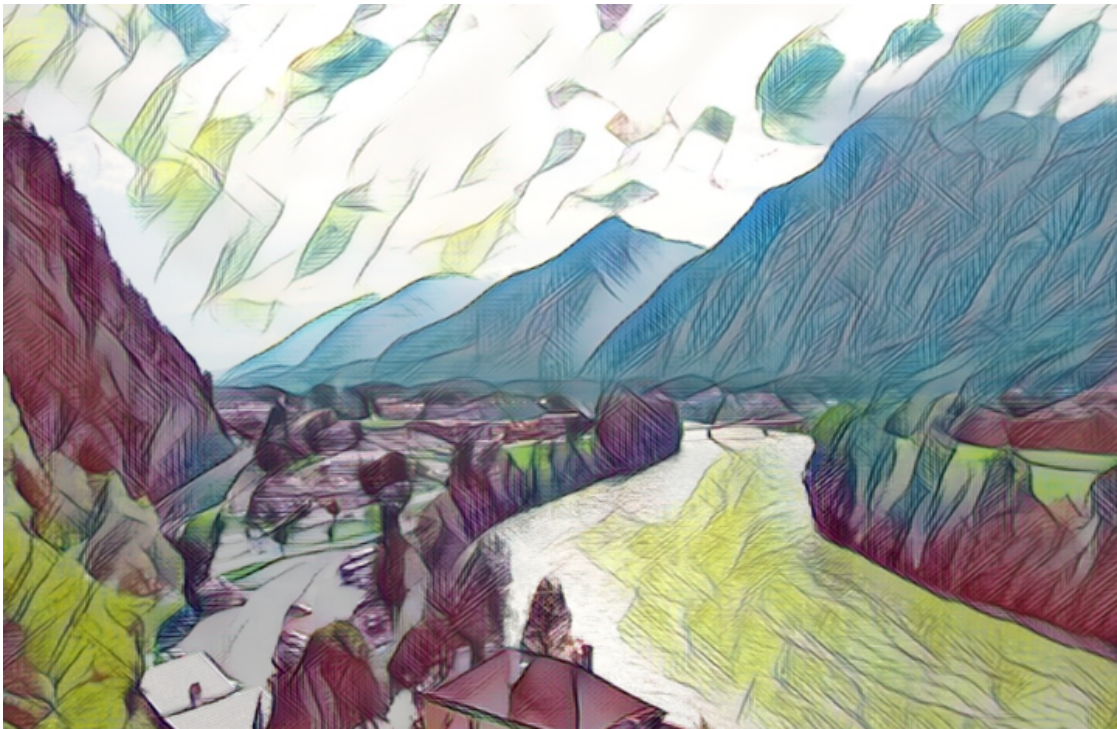

1. River Inn-tro
2. Alcoh-Polka By The River
3. The Waltz Inn Blues
4. Tributary
5. Inn River marCH-art 1
6. Inn River mar-CHart 2

Instrumentation:

Alto Sax

Tenor Sax

Solo Trumpet (optional)

3 Trumpets in Bb

2 Horns in F

2 Trombones

Bass Trombone

Tuba

Drum Set

Suite Inn

Gene Pritsker

2023

1. River Inn-tro

♩ = 60

Alto Sax

Tenor Sax

Trumpet in B \flat 1

Trumpet in B \flat 2

Trumpet in B \flat 3

Horn in F 1

Horn in F 2

Trombone 1

Trombone 2

Bass Trombone

Tuba

Drum Set

p *mf*

5

A. Sax. *mp* *f*

T. Sax. *mp* *f*

B♭ Tpt. 1 *mp* *f*

B♭ Tpt. 2 *mp* *f*

B♭ Tpt. 3 *mp* *f*

Hn. 1 *mp* *f* *mp*

Hn. 2 *mp* *f*

Tbn. 1 *mp* *f* *mp*

Tbn. 2 *mp* *f*

B. Tbn. *mp* *f* *mp*

Tuba *mp* *f* *mp*

D. S. *f* *mp*

10

A. Sax. *p* *mf* *f*

T. Sax. *p* *mf* *f*

B \flat Tpt. 1 *p* *mf* *f*

B \flat Tpt. 2 *p* *mf* *f*

B \flat Tpt. 3 *p* *mf* *f*

Hn. 1 *p* *mf* *f*

Hn. 2 *mf* *f*

Tbn. 1 *p* *mf* *f*

Tbn. 2 *p* *mf* *f*

B. Tbn. *p* *mf* *f*

Tuba *p* *mf* *f*

D. S. *mf* *f*

15

rit.

A

♩ = 145

A. Sx. *sub. p*

T. Sx. *sub. p*

B \flat Tpt. 1 *sub. p* *f*

B \flat Tpt. 2 *sub. p* *f*

B \flat Tpt. 3 *sub. p*

Hn. 1 *sub. p* *f*

Hn. 2 *sub. p* *f*

Tbn. 1 *sub. p* *f*

Tbn. 2 *sub. p* *f*

B. Tbn. *sub. p* *f*

Tuba *sub. p* *f*

D. S. *mp* *f*

21

A. Sax. *mf*

T. Sax. *mf*

B♭ Tpt. 1

B♭ Tpt. 2

B♭ Tpt. 3 *f*

Hn. 1

Hn. 2

Tbn. 1

Tbn. 2

B. Tbn.

Tuba

D. S.

27

A. Sx.

T. Sx.

B \flat Tpt. 1

B \flat Tpt. 2

B \flat Tpt. 3

Hn. 1

Hn. 2

Tbn. 1

Tbn. 2

B. Tbn.

Tuba

D. S.

33

B

A. Sax.

T. Sax.

B♭ Tpt. 1

B♭ Tpt. 2

B♭ Tpt. 3

Hn. 1

Hn. 2

Tbn. 1

Tbn. 2

B. Tbn.

Tuba

D. S.

38

A. Sax.

T. Sax.

B♭ Tpt. 1

B♭ Tpt. 2

B♭ Tpt. 3

Hn. 1

Hn. 2

Tbn. 1

Tbn. 2

B. Tbn.

Tuba

D. S.

f

mf

43

A. Sax. *f*

T. Sax. *f*

B♭ Tpt. 1

B♭ Tpt. 2

B♭ Tpt. 3

Hn. 1 *f*

Hn. 2 *f*

Tbn. 1

Tbn. 2

B. Tbn.

Tuba

D. S.

48

C

A. Sax. *f*

T. Sax. *f*

B♭ Tpt. 1 *fp* *ff*

B♭ Tpt. 2 *fp* *ff*

B♭ Tpt. 3 *fp*

Hn. 1 *f*

Hn. 2 *f*

Tbn. 1

Tbn. 2

B. Tbn.

Tuba

D. S. Fill

52

A. Sax. *f*

T. Sax. *f*

B♭ Tpt. 1 *ff*

B♭ Tpt. 2 *ff*

B♭ Tpt. 3 *ff*, *f*

Hn. 1 *f*

Hn. 2 *f*

Tbn. 1 *f*

Tbn. 2 *f*

B. Tbn.

Tuba

D. S.

56

A. Sax.

T. Sax.

B♭ Tpt. 1

B♭ Tpt. 2

B♭ Tpt. 3

ff

Hn. 1

Hn. 2

Tbn. 1

Tbn. 2

B. Tbn.

Tuba

D. S.

59

D

A. Sax. *p*

T. Sax. *p*

B♭ Tpt. 1 *f* *mf* *mp*

B♭ Tpt. 2 *mp*

B♭ Tpt. 3 *mp*

Hn. 1

Hn. 2

Tbn. 1 *p*

Tbn. 2

B. Tbn.

Tuba *mp*

D. S.

64

A. Sax. *f*

T. Sax. *f*

B♭ Tpt. 1 *f*

B♭ Tpt. 2 *f*

B♭ Tpt. 3

Hn. 1 *f*

Hn. 2 *f*

Tbn. 1 *f*

Tbn. 2

B. Tbn. *f*

Tuba *f*

D. S. *p* *f*

69

A. Sax.

T. Sax.

B♭ Tpt. 1

B♭ Tpt. 2

B♭ Tpt. 3

Hn. 1

Hn. 2

Tbn. 1

Tbn. 2

B. Tbn.

Tuba

D. S.

Detailed description of the musical score: This page contains the musical notation for measure 69 of 'Suite Inn'. The score is arranged in a grand staff format with 12 staves. The instruments are: A. Sax. (Alto Saxophone), T. Sax. (Tenor Saxophone), B♭ Tpt. 1 (B-flat Trumpet 1), B♭ Tpt. 2 (B-flat Trumpet 2), B♭ Tpt. 3 (B-flat Trumpet 3), Hn. 1 (Horn 1), Hn. 2 (Horn 2), Tbn. 1 (Tuba 1), Tbn. 2 (Tuba 2), B. Tbn. (Baritone Tuba), and D. S. (Double Bass). The A. Sax. part features a melodic line starting with a quarter note G4, followed by quarter notes A4, B4, and C5, then a half note D5. The T. Sax. part has a rhythmic accompaniment of quarter notes G2, A2, B2, and C3. The B♭ Tpt. 1 part has a melodic line starting with a quarter note G3, followed by quarter notes A3, B3, and C4, then a half note D4. The B♭ Tpt. 2 part has a melodic line starting with a quarter note G3, followed by quarter notes A3, B3, and C4, then a half note D4. The B♭ Tpt. 3 part is silent. The Hn. 1 part has a melodic line starting with a quarter note G3, followed by quarter notes A3, B3, and C4, then a half note D4. The Hn. 2 part has a melodic line starting with a quarter note G3, followed by quarter notes A3, B3, and C4, then a half note D4. The Tbn. 1 part is silent. The Tbn. 2 part has a melodic line starting with a quarter note G2, followed by quarter notes A2, B2, and C3, then a half note D3. The B. Tbn. part has a melodic line starting with a quarter note G2, followed by quarter notes A2, B2, and C3, then a half note D3. The Tuba part has a melodic line starting with a quarter note G2, followed by quarter notes A2, B2, and C3, then a half note D3. The D. S. part has a rhythmic accompaniment of quarter notes G2, A2, B2, and C3.

75

A. Sax.

T. Sax.

B♭ Tpt. 1

B♭ Tpt. 2

B♭ Tpt. 3

Hn. 1

Hn. 2

Tbn. 1

Tbn. 2

B. Tbn.

Tuba

D. S.

E

A. Sax. *mf*

T. Sax. *mf*

B♭ Tpt. 1 *f*

B♭ Tpt. 2 *f*

B♭ Tpt. 3

Hn. 1 *mf*

Hn. 2 *mf*

Tbn. 1

Tbn. 2 *f*

B. Tbn.

Tuba

D. S. *mf*

86

A. Sax.

T. Sax.

B♭ Tpt. 1

B♭ Tpt. 2

B♭ Tpt. 3

Hn. 1

Hn. 2

Tbn. 1

Tbn. 2

B. Tbn.

Tuba

D. S.

mf

f

86 87 88 89 90 91

92

F

A. Sax. *mf*

T. Sax. *mf*

B♭ Tpt. 1

B♭ Tpt. 2

B♭ Tpt. 3

Hn. 1

Hn. 2

Tbn. 1 *f*

Tbn. 2 *f*

B. Tbn.

Tuba

D. S.

Fill

98

A. Sax. *mf*

T. Sax. *mf*

B♭ Tpt. 1

B♭ Tpt. 2

B♭ Tpt. 3

Hn. 1

Hn. 2

Tbn. 1 *mf*

Tbn. 2 *mf*

B. Tbn. *mf* *f*

Tuba *mf* *f*

D. S. *mf*

104

A. Sax. *f*

T. Sax. *f*

B♭ Tpt. 1

B♭ Tpt. 2

B♭ Tpt. 3

Hn. 1 *mf* *f*

Hn. 2 *mf* *f*

Tbn. 1 *f*

Tbn. 2 *f*

B. Tbn.

Tuba

D. S.

109

A. Sax. *ff*

T. Sax. *ff*

B \flat Tpt. 1 *ff*

B \flat Tpt. 2 *ff*

B \flat Tpt. 3 *ff*

Hn. 1 *ff*

Hn. 2 *ff*

Tbn. 1 *ff*

Tbn. 2 *ff*

B. Tbn. *ff*

Tuba *ff*

D. S. *fp* *ff*

Fill

Suite Inn

Gene Pritsker

2023

2. Alco-Polka By The River

♩ = 90

Alto Sax *mp*

Tenor Sax *mp*

Solo Trumpet in B \flat (optional)

Trumpet in B \flat 1 *mp* *mf*

Trumpet in B \flat 2 *mp* *mf*

Trumpet in B \flat 3 *mf*

Horn in F 1 *mp*

Horn in F 2 *mp*

Trombone 1 *mp*

Trombone 2 *mp*

Bass Trombone *mp*

Tuba *mp*

Drum Set *mp*

Suite Inn - 2. Alco-Polka by the River

A ♩ = 125

4

rit.

A. Sax. *f*

T. Sax. *f*

Solo B \flat Tpt. *f* (play if no soloist)

B \flat Tpt. 1 *p* *f* *f*

B \flat Tpt. 2 *f*

B \flat Tpt. 3 *f* *mf*

Hn. 1 *f* *mf*

Hn. 2 *f* *mf*

Tbn. 1 *f* *mf*

Tbn. 2 *f* *mf*

B. Tbn. *f*

Tuba *f*

D. S. *f*

8

A. Sax. *mf*

T. Sax. *mf*

Solo B \flat Tpt. *f*

B \flat Tpt. 1 *f*

B \flat Tpt. 2 *mp* *f* *mf*

B \flat Tpt. 3 *f* *mf*

Hn. 1 *f*

Hn. 2 *f*

Tbn. 1 *f* *mf*

Tbn. 2 *f* *mf*

B. Tbn. *f*

Tuba *f*

D. S. *f*

Suite Inn - 2. Alco-Polka by the River

II

B

A. Sax. *f*

T. Sax. *f* (play if no soloist)

Solo B♭ Tpt. *f*

B♭ Tpt. 1 *f* (play)

B♭ Tpt. 2 *f*

B♭ Tpt. 3 *f*

Hn. 1 *f*

Hn. 2 *f*

Tbn. 1 *f*

Tbn. 2 *f*

B. Tbn. *f*

Tuba *f*

D. S. *f*

15

A. Sax.

T. Sax.

Solo B \flat Tpt.

B \flat Tpt. 1

B \flat Tpt. 2

B \flat Tpt. 3

Hn. 1

Hn. 2

Tbn. 1

Tbn. 2

B. Tbn.

Tuba

D. S.

Suite Inn - 2. Alco-Polka by the River

(play if no soloist)

18

A. Sax. *f*

T. Sax. (play) *f*

Solo B \flat Tpt. *f*

B \flat Tpt. 1 *v*

B \flat Tpt. 2 *v*

B \flat Tpt. 3 *v*

Hn. 1 *v*

Hn. 2 *v*

Tbn. 1 *v*

Tbn. 2 *v*

B. Tbn. *v*

Tuba *v*

D. S. *v*

21

C

A. Sax. *f* *p*

T. Sax. *mf*

Solo B \flat Tpt. *p*

B \flat Tpt. 1 *mp* *mf*

B \flat Tpt. 2 *mp* *mf*

B \flat Tpt. 3 *mp* *mf*

Hn. 1 *mf*

Hn. 2 *mf*

Tbn. 1 *mp* *mf*

Tbn. 2 *mp* *mf*

B. Tbn. *mp* *mf*

Tuba *mp* *mf*

D. S. *mp* *fp* *mf*

Suite Inn - 2. Alco-Polka by the River

26

(play)

mf

A. Sax.

T. Sax.

Solo B \flat Tpt.

B \flat Tpt. 1

B \flat Tpt. 2

B \flat Tpt. 3

Hn. 1

Hn. 2

Tbn. 1

Tbn. 2

B. Tbn.

Tuba

D. S.

30

D

A. Sax. *mf*

T. Sax. *mf*

Solo B \flat Tpt. *f*

B \flat Tpt. 1 *f*

B \flat Tpt. 2 *f*
(Don't play if no soloist)

B \flat Tpt. 3 *f*

Hn. 1 *mf*

Hn. 2 *mf*

Tbn. 1 *mf*

Tbn. 2 *mf*

B. Tbn. *f*

Tuba *f*

D. S. *f*

34

A. Sax.

T. Sax.

Solo B \flat Tpt.

B \flat Tpt. 1

B \flat Tpt. 2

B \flat Tpt. 3

Hn. 1

Hn. 2

Tbn. 1

Tbn. 2

B. Tbn.

Tuba

D. S.

38

A. Sax. *f*

T. Sax. *f*

Solo B \flat Tpt.

B \flat Tpt. 1 *v*

B \flat Tpt. 2 *v*

B \flat Tpt. 3 *v*

Hn. 1 *f*

Hn. 2 *f*

Tbn. 1 *f*

Tbn. 2 *f*

B. Tbn. *v*

Tuba *v*

D. S. *o*

43

E

A. Sax. *f*
 T. Sax. *f*
 Solo B♭ Tpt. *f*
 B♭ Tpt. 1 *f*
 B♭ Tpt. 2
 B♭ Tpt. 3
 Hn. 1
 Hn. 2
 Tbn. 1 *f*
 Tbn. 2
 B. Tbn.
 Tuba
 D. S.

46

A. Sax.

T. Sax.

Solo B \flat Tpt.

B \flat Tpt. 1

B \flat Tpt. 2

B \flat Tpt. 3

Hn. 1

Hn. 2

Tbn. 1

Tbn. 2

B. Tbn.

Tuba

D. S.

fp

fp

49

F

A. Sax.

T. Sax.

Solo B \flat Tpt.

B \flat Tpt. 1

B \flat Tpt. 2

B \flat Tpt. 3

Hn. 1

Hn. 2

Tbn. 1

Tbn. 2

B. Tbn.

Tuba

D. S.

mf

p

mf

mf

mf

53

A. Sax. *mf*

T. Sax.

Solo B♭ Tpt. *mf*

B♭ Tpt. 1 *mf*

B♭ Tpt. 2 *mf* *mp sub.*

B♭ Tpt. 3 *mf* *mp sub.*

Hn. 1 *mf* *mp sub.*

Hn. 2 *mf* *mp sub.*

Tbn. 1 *mf*

Tbn. 2

B. Tbn.

Tuba

D. S.

57

A. Sax. *f*

T. Sax.

Solo B♭ Tpt. *f*

B♭ Tpt. 1

B♭ Tpt. 2 *f*

B♭ Tpt. 3 *f*

Hn. 1 *f*

Hn. 2 *f*

Tbn. 1 *f*

Tbn. 2 *f*

B. Tbn. *f*

Tuba *f*

D. S. *f*

G

A. Sax.

T. Sax. *f*

Solo B \flat Tpt. *f*

B \flat Tpt. 1 *mf sub.*

B \flat Tpt. 2 *mf sub.*

B \flat Tpt. 3 *mf sub.*

Hn. 1 *mf sub.*

Hn. 2 *mf sub.*

Tbn. 1

Tbn. 2

B. Tbn.

Tuba

D. S.

63

A. Sax. *f*

T. Sax.

Solo B \flat Tpt.

B \flat Tpt. 1

B \flat Tpt. 2

B \flat Tpt. 3

Hn. 1

Hn. 2

Tbn. 1 *tr*

Tbn. 2 *tr*

B. Tbn. *tr*

Tuba *tr*

D. S.

66

H

A. Sx.
 T. Sx.
 Solo B \flat Tpt.
 B \flat Tpt. 1
 B \flat Tpt. 2
 B \flat Tpt. 3
 Hn. 1
 Hn. 2
 Tbn. 1
 Tbn. 2
 B. Tbn.
 Tuba
 D. S.

(play if no soloist)
f
f
f
f
f

71

A. Sax.

T. Sax.

Solo B♭ Tpt.

B♭ Tpt. 1

B♭ Tpt. 2

B♭ Tpt. 3

Hn. 1

Hn. 2

Tbn. 1

Tbn. 2

B. Tbn.

Tuba

D. S.

75

I

A. Sax. *f*

T. Sax. *f*

Solo B♭ Tpt. *(play)*

B♭ Tpt. 1 *(play)*

B♭ Tpt. 2

B♭ Tpt. 3

Hn. 1

Hn. 2

Tbn. 1

Tbn. 2

B. Tbn.

Tuba

D. S.

Suite Inn - 2. Alco-Polka by the River

79

A. Sax.

T. Sax.

Solo B \flat Tpt.

B \flat Tpt. 1

B \flat Tpt. 2

B \flat Tpt. 3

Hn. 1

Hn. 2

Tbn. 1

Tbn. 2

B. Tbn.

Tuba

D. S.

Detailed description of the musical score: This page contains the musical notation for measures 79-82 of the piece 'Alco-Polka by the River'. The score is arranged for a large ensemble including saxophones, trumpets, horns, trombones, tuba, and double bass. The key signature is one flat (B-flat major or D minor). The time signature is 2/4. The music features a variety of rhythmic patterns, including eighth notes, quarter notes, and triplet eighth notes. The saxophones and solo trumpet play a melodic line with slurs and accents. The brass section provides harmonic support with various rhythmic figures. The double bass plays a steady eighth-note accompaniment. Measure numbers 79, 80, 81, and 82 are indicated at the top of the page.

83

J

A. Sax.

T. Sax.

Solo B♭ Tpt.

B♭ Tpt. 1

B♭ Tpt. 2

B♭ Tpt. 3

Hn. 1

Hn. 2

Tbn. 1

Tbn. 2

B. Tbn.

Tuba

D. S.

86

A. Sax.

T. Sax.

Solo B \flat Tpt.

B \flat Tpt. 1

B \flat Tpt. 2

B \flat Tpt. 3

Hn. 1

Hn. 2

Tbn. 1

Tbn. 2

B. Tbn.

Tuba

D. S.

89

A. Sax.

T. Sax.

Solo B \flat Tpt.

B \flat Tpt. 1

B \flat Tpt. 2

B \flat Tpt. 3

Hn. 1

Hn. 2

Tbn. 1

Tbn. 2

B. Tbn.

Tuba

D. S.

92

K

A. Sax.

T. Sax.

Solo B \flat Tpt.

B \flat Tpt. 1

B \flat Tpt. 2

B \flat Tpt. 3

Hn. 1

Hn. 2

Tbn. 1

Tbn. 2

B. Tbn.

Tuba

D. S.

98

A. Sax.

T. Sax.

Solo B \flat Tpt.

B \flat Tpt. 1

B \flat Tpt. 2

B \flat Tpt. 3

Hn. 1

Hn. 2

Tbn. 1

Tbn. 2

B. Tbn.

Tuba

D. S.

L

A. Sax. *ff*

T. Sax. *ff*

Solo B \flat Tpt. *ff*

B \flat Tpt. 1 *ff*

B \flat Tpt. 2 *ff*

B \flat Tpt. 3 *ff*

Hn. 1 *ff*

Hn. 2 *ff*

Tbn. 1

Tbn. 2

B. Tbn. *ff*

Tuba *ff*

D. S. *ff*

107

A. Sax. Treble clef, starting with a series of eighth notes and quarter notes, including a half note G4. **T. Sax.** Treble clef, starting with a series of eighth notes and quarter notes, including a half note G4. **Solo B♭ Tpt.** Treble clef, starting with a series of eighth notes and quarter notes, including a half note G4. **B♭ Tpt. 1** Treble clef, starting with a series of eighth notes and quarter notes, including a half note G4. **B♭ Tpt. 2** Treble clef, starting with a series of eighth notes and quarter notes, including a half note G4. **B♭ Tpt. 3** Treble clef, starting with a series of eighth notes and quarter notes, including a half note G4. **Hn. 1** Treble clef, starting with a series of eighth notes and quarter notes, including a half note G4. **Hn. 2** Treble clef, starting with a series of eighth notes and quarter notes, including a half note G4. **Tbn. 1** Bass clef, starting with a series of eighth notes and quarter notes, including a half note G4. **Tbn. 2** Bass clef, starting with a series of eighth notes and quarter notes, including a half note G4. **B. Tbn.** Bass clef, starting with a series of eighth notes and quarter notes, including a half note G4. **Tuba** Bass clef, starting with a series of eighth notes and quarter notes, including a half note G4. **D. S.** Bass clef, starting with a series of eighth notes and quarter notes, including a half note G4.

Suite Inn

Gene Pritsker

2023

3 The Waltz Inn Blues

♩ = 100

- Alto Sax:** Rests throughout the piece.
- Tenor Sax:** Rests throughout the piece.
- Solo Trumpet in Bb (optional):** Rests throughout the piece.
- Trumpet in Bb 1:** Plays a melodic line starting on G4, moving to A4, Bb4, and C5. Dynamics include *p* and accents.
- Trumpet in Bb 2:** Plays a similar melodic line, ending with a sharp sign on the final note. Dynamics include *p* and accents.
- Trumpet in Bb 3:** Plays a similar melodic line. Dynamics include *p* and accents.
- Horn in F 1:** Plays a melodic line starting on G4, moving to A4, Bb4, and C5. Dynamics include *p* and accents.
- Horn in F 2:** Plays a similar melodic line. Dynamics include *p* and accents.
- Trombone 1:** Plays a bass line starting on G3, moving to F3, E3, and D3. Dynamics include *p* and accents.
- Trombone 2:** Plays a similar bass line. Dynamics include *p* and accents.
- Bass Trombone:** Plays a bass line starting on G3, moving to F3, E3, and D3. Dynamics include *p* and accents.
- Tuba:** Plays a bass line starting on G3, moving to F3, E3, and D3. Dynamics include *p* and accents.
- Drum Set:** Plays a steady 3/4 beat pattern with a snare drum on the second and fourth beats. Dynamics include *p*.

A. Sax.

T. Sax.

Solo B \flat Tpt.

B \flat Tpt. 1

B \flat Tpt. 2

B \flat Tpt. 3

Hn. 1

Hn. 2

Tbn. 1

Tbn. 2

B. Tbn.

Tuba

D. S.

A

A. Sx. (play if no soloist)

T. Sx. *mf*

Solo B \flat Tpt. *mf*

B \flat Tpt. 1 *p sub.*

B \flat Tpt. 2 *p sub.*

B \flat Tpt. 3 *p sub.*

Hn. 1 *p sub.*

Hn. 2 *p sub.*

Tbn. 1 *p*

Tbn. 2 *p*

B. Tbn. *mp sub.*

Tuba *mp sub.*

D. S. *mp sub.*

24

(play if no soloist)

A. Sax. *mf*

T. Sax.

Solo B♭ Tpt.

B♭ Tpt. 1

B♭ Tpt. 2

B♭ Tpt. 3

Hn. 1

Hn. 2

Tbn. 1

Tbn. 2

B. Tbn.

Tuba

D. S. FILL

A. Sax. 

T. Sax. 

Solo B \flat Tpt. 

B \flat Tpt. 1 

B \flat Tpt. 2 

B \flat Tpt. 3 

Hn. 1 

Hn. 2 

Tbn. 1 

Tbn. 2 

B. Tbn.

Tuba

D. S.

33

B

A. Sax. *f*

T. Sax.

Solo B \flat Tpt. *f*

B \flat Tpt. 1 *mf*

B \flat Tpt. 2

B \flat Tpt. 3

Hn. 1 *mf*

Hn. 2 *mf*

Tbn. 1 *mf*

Tbn. 2 *f* *mf*

B. Tbn. *f*

Tuba *f*

D. S. *f*

A. Sax.

T. Sax.

Solo B \flat Tpt.

B \flat Tpt. 1

B \flat Tpt. 2

B \flat Tpt. 3

Hn. 1

Hn. 2

Tbn. 1

Tbn. 2

B. Tbn.

Tuba

D. S.

(play)

mf

mp

f

44

(play)

mp

A. Sax.

T. Sax.

Solo B \flat Tpt.

B \flat Tpt. 1

B \flat Tpt. 2

B \flat Tpt. 3

Hn. 1

Hn. 2

Tbn. 1

Tbn. 2

B. Tbn.

Tuba

D. S.

49

A. Sax.

T. Sax.

Solo B \flat Tpt.

B \flat Tpt. 1

B \flat Tpt. 2

B \flat Tpt. 3

Hn. 1

Hn. 2

Tbn. 1

Tbn. 2

B. Tbn.

Tuba

D. S.

mp

f

mf

f

mf

53

A. Sx.

T. Sx.

Solo B \flat Tpt.

B \flat Tpt. 1

B \flat Tpt. 2

B \flat Tpt. 3

Hn. 1

Hn. 2

Tbn. 1

Tbn. 2

B. Tbn.

Tuba

D. S.

ff

ff

ff

f

f

mf

A. Sax. *f*

T. Sax. *f* (play if no soloist) *mf*

Solo B \flat Tpt. *mf*

B \flat Tpt. 1 *f* *mf*

B \flat Tpt. 2 *f* *mf*

B \flat Tpt. 3 *f* *mf*

Hn. 1

Hn. 2

Tbn. 1 *f*

Tbn. 2 *f*

B. Tbn. *mf*

Tuba *mf*

D. S. *mf* Fill

A. Sax.

T. Sax.

Solo B \flat Tpt.

B \flat Tpt. 1

B \flat Tpt. 2

B \flat Tpt. 3

Hn. 1

Hn. 2

Tbn. 1

Tbn. 2

B. Tbn.

Tuba

D. S.

mf

p

mf

mf

p

mf

p

mf

mf

p

mf

3

3

3

68 (play if no soloist)

A. Sax. *mf* *f*

T. Sax.

Solo B♭ Tpt. *f*

B♭ Tpt. 1 *f*

B♭ Tpt. 2 *f*

B♭ Tpt. 3 *f*

Hn. 1

Hn. 2

Tbn. 1 *f*

Tbn. 2 *f*

B. Tbn. *f*

Tuba *f*

D. S. *f*

73

A. Sax.

T. Sax.

Solo B \flat Tpt.

B \flat Tpt. 1

B \flat Tpt. 2

B \flat Tpt. 3

Hn. 1

Hn. 2

Tbn. 1

Tbn. 2

B. Tbn.

Tuba

D. S.

f

mp

sfz

sfz

mp

3

3

3

3

3

D

4x

(play)

A. Sax. *f*

T. Sax. *f*

Solo B \flat Tpt. / B \flat Tpt. 1 *f* / B \flat Tpt. 2 *f* / B \flat Tpt. 3 *f* / Hn. 1 *f* / Hn. 2 *f* / Tbn. 1 *f* / Tbn. 2 *f* / B. Tbn. / Tuba / D. S. *f*

F7#9 F#7#9 Dmaj7 Dm+7 Bm13 D7b9#11 Em9

E

A. Sax. *mf*

T. Sax. *mf*

Solo B \flat Tpt. *f*

B \flat Tpt. 1 *mf*

B \flat Tpt. 2 *mf*

B \flat Tpt. 3 *mf*

Hn. 1 *f*

Hn. 2

Tbn. 1

Tbn. 2

B. Tbn.

Tuba

D. S.

86

A. Sax.

T. Sax.

Solo B \flat Tpt.

B \flat Tpt. 1

B \flat Tpt. 2

B \flat Tpt. 3

Hn. 1

Hn. 2

Tbn. 1

Tbn. 2

B. Tbn.

Tuba

D. S.

Detailed description of the musical score: The score is for a brass and woodwind ensemble. It begins at measure 86. The A. Sax. part is mostly silent with some rests. The T. Sax. part has a melodic line with a sharp key signature. The Solo B \flat Tpt. part has a complex melodic line with many slurs and accents. The B \flat Tpt. 1, 2, and 3 parts have similar melodic lines. The Hn. 1 part has a melodic line with many slurs and accents. The Hn. 2 part has a simple melodic line. The Tbn. 1 and 2 parts are mostly silent. The B. Tbn. part has a melodic line with many slurs and accents. The Tuba part has a melodic line with many slurs and accents. The D. S. part has a rhythmic pattern with many slurs and accents.

90

A. Sax.

T. Sax.

Solo B \flat Tpt.

B \flat Tpt. 1

B \flat Tpt. 2

B \flat Tpt. 3

Hn. 1

Hn. 2

Tbn. 1

Tbn. 2

B. Tbn.

Tuba

D. S.

mf

v

>

x

⊗

A. Sax. *f*

T. Sax. *f*

Solo B♭ Tpt. *f*

B♭ Tpt. 1 *f* *mf*

B♭ Tpt. 2 *f*

B♭ Tpt. 3 *f*

Hn. 1 *f* *mp*

Hn. 2 *f* *mp*

Tbn. 1 *f* *f* *mp*

Tbn. 2 *f*

B. Tbn. *f*

Tuba *mp*

D. S. *mp*

101

A. Sax. *mf*

T. Sax. *mf*

Solo B♭ Tpt.

B♭ Tpt. 1

B♭ Tpt. 2

B♭ Tpt. 3

Hn. 1 *mf*

Hn. 2 *mf*

Tbn. 1 *mf*

Tbn. 2 *mp* *mf*

B. Tbn. *mp* *mf*

Tuba *mf*

D. S. *mf*

106

A. Sax.

T. Sax.

Solo B \flat Tpt.

B \flat Tpt. 1

B \flat Tpt. 2

B \flat Tpt. 3

Hn. 1

Hn. 2

Tbn. 1

Tbn. 2

B. Tbn.

Tuba

D. S.

mf

mf

mf

mf

A. Sax.

T. Sax.

Solo B \flat Tpt.

B \flat Tpt. 1

B \flat Tpt. 2

B \flat Tpt. 3

Hn. 1

Hn. 2

Tbn. 1

Tbn. 2

B. Tbn.

Tuba

D. S.

121

A. Sax.

T. Sax.

Solo B \flat Tpt.

B \flat Tpt. 1

B \flat Tpt. 2

B \flat Tpt. 3

Hn. 1

Hn. 2

Tbn. 1

Tbn. 2

B. Tbn.

Tuba

D. S.

ff

ff

ff

ff

Suite Inn

Gene Pritsker

2023

4. Tributary

♩ = 135

Alto Sax
mp *f*

Tenor Sax
mp *f*

Solo Trumpet in B \flat
(optional)

Trumpet in B \flat 1

Trumpet in B \flat 2

Trumpet in B \flat 3

Horn in F 1
mp *f*

Horn in F 2
mp *f*

Trombone 1
mp *f*

Trombone 2
mp *f*

Bass Trombone
f

Tuba
f

Shaker

Drum Set
mp *f*

A. Sax. *fp* --- *ff* *f*

T. Sax. *fp* --- *ff*

Solo B \flat Tpt. *f*

B \flat Tpt. 1 *fp* --- *ff* *f*

B \flat Tpt. 2 *fp* --- *ff* *mf sub.*

B \flat Tpt. 3 *fp* --- *ff* *mf sub.*

Hn. 1 *mf sub.*

Hn. 2

Tbn. 1 *fp* --- *ff*

Tbn. 2

B. Tbn.

Tuba *mf*

D. S. *mf sub.*

9

A. Sax.

T. Sax.

Solo B♭ Tpt.

B♭ Tpt. 1

B♭ Tpt. 2

B♭ Tpt. 3

Hn. 1

Hn. 2

Tbn. 1

Tbn. 2

B. Tbn.

Tuba

D. S.

f

mf

A. Sax.

T. Sax.

Solo B \flat Tpt.

B \flat Tpt. 1

B \flat Tpt. 2

B \flat Tpt. 3

Hn. 1

Hn. 2

Tbn. 1

Tbn. 2

B. Tbn.

Tuba

D. S.

17

A. Sax. *f*

T. Sax.

Solo B \flat Tpt.

B \flat Tpt. 1

B \flat Tpt. 2 *f*

B \flat Tpt. 3 *f*

Hn. 1 *f*

Hn. 2 *f*

Tbn. 1 *f*

Tbn. 2 *f*

B. Tbn. *f*

Tuba *f*

D. S. *f*

A. Sax.

T. Sax.

Solo B \flat Tpt.

B \flat Tpt. 1

B \flat Tpt. 2

B \flat Tpt. 3

Hn. 1

Hn. 2

Tbn. 1

Tbn. 2

B. Tbn.

Tuba

D. S.

A. Sax.

T. Sax.

Solo B \flat Tpt.

B \flat Tpt. 1

B \flat Tpt. 2

B \flat Tpt. 3

Hn. 1

Hn. 2

Tbn. 1

Tbn. 2

B. Tbn.

Tuba

D. S.

p

f

Fill

A. Sax.
 T. Sax.
 Solo B \flat Tpt.
 B \flat Tpt. 1
 B \flat Tpt. 2
 B \flat Tpt. 3
 Hn. 1
 Hn. 2
 Tbn. 1
 Tbn. 2
 B. Tbn.
 Tuba
 D. S.

34

A. Sax.

T. Sax.

Solo B \flat Tpt.

B \flat Tpt. 1

B \flat Tpt. 2

B \flat Tpt. 3

Hn. 1

Hn. 2

Tbn. 1

Tbn. 2

B. Tbn.

Tuba

D. S.

A. Sax.

T. Sax.

Solo B \flat Tpt.

B \flat Tpt. 1

B \flat Tpt. 2

B \flat Tpt. 3

Hn. 1

Hn. 2

Tbn. 1

Tbn. 2

B. Tbn.

Tuba

D. S.

41

A. Sax.

T. Sax.

Solo B \flat Tpt.

B \flat Tpt. 1

B \flat Tpt. 2

B \flat Tpt. 3

Hn. 1

Hn. 2

Tbn. 1

Tbn. 2

B. Tbn.

Tuba

D. S.

44

C

A. Sax.
 T. Sax.
 Solo B \flat Tpt.
 B \flat Tpt. 1
 B \flat Tpt. 2
 B \flat Tpt. 3
 Hn. 1
 Hn. 2
 Tbn. 1
 Tbn. 2
 B. Tbn.
 Tuba
 D. S.

The musical score is arranged in a standard orchestral layout. The woodwind section includes Alto Saxophone, Tenor Saxophone, Solo B-flat Trumpet, and three B-flat Trumpets. The brass section consists of two Horns, two Trombones, a Baritone Trombone, and a Tuba. The percussion part is marked 'D. S.' (Drum Solo) and features a complex rhythmic pattern with many 'x' marks indicating specific drum hits. The score begins at measure 44 and is in common time (C). The key signature has one flat (B-flat). The woodwinds and brass play melodic lines with various articulations like accents and slurs. The percussion provides a steady, rhythmic accompaniment.

48

A. Sax.

T. Sax.

Solo B \flat Tpt.

B \flat Tpt. 1

B \flat Tpt. 2

B \flat Tpt. 3

Hn. 1

Hn. 2

Tbn. 1

Tbn. 2

B. Tbn.

Tuba

D. S.

A. Sax.

T. Sax.

Solo B \flat Tpt.

B \flat Tpt. 1

B \flat Tpt. 2

B \flat Tpt. 3

Hn. 1

Hn. 2

Tbn. 1

Tbn. 2

B. Tbn.

Tuba

D. S.

56

D

A. Sax. *f*

T. Sax. *f* *sub.*

Solo B♭ Tpt. *Gm11* solo (fit into the counter solo line) *G#maj7##11* *F6* *Ebmaj13* *Gm11*

B♭ Tpt. 1 *f*

B♭ Tpt. 2 *f*

B♭ Tpt. 3 *f*

Hn. 1 *mf* *sub.*

Hn. 2 *mf* *sub.*

Tbn. 1 *mf* *sub.*

Tbn. 2 *f* *sub.*

B. Tbn. *f* *sub.*

Tuba *f* *sub.*

D. S.

65

A. Sax.

T. Sax.

Solo B \flat Tpt.

B \flat Tpt. 1

B \flat Tpt. 2

B \flat Tpt. 3

Hn. 1

Hn. 2

Tbn. 1

Tbn. 2

B. Tbn.

Tuba

D. S.

G \sharp maj7 $\sharp\sharp$ 11 F6 E \flat maj13 Gm11 G \sharp maj7 $\sharp\sharp$ 11

sfz

sfz

sfz

3

3

3

3

69

E

A. Sax. *f*

T. Sax. *sfz* *f*

Solo B \flat Tpt. *f*

B \flat Tpt. 1 *f*

B \flat Tpt. 2 *sfz*

B \flat Tpt. 3 *sfz*

Hn. 1 *f* *sfz*

Hn. 2 *f* *sfz*

Tbn. 1 *f* *sfz*

Tbn. 2 *sfz*

B. Tbn. *sfz* *f*

Tuba *sfz* *f*

D. S. *sfz* *f*

F6 Ebmaj13 Gm11 G#maj7##11

74

A. Sax. *mp sub.*

T. Sax. *mp sub.*

Solo B \flat Tpt. *mf*

B \flat Tpt. 1 *mf*

B \flat Tpt. 2 *mf*

B \flat Tpt. 3 *mp sub.*

Hn. 1 *mp sub.*

Hn. 2 *mp sub.*

Tbn. 1 *mp sub.*

Tbn. 2 *mp sub.*

B. Tbn. *mp sub.*

Tuba *mp sub.*

D. S. *mp* Fill

78

A. Sax. *f*

T. Sax. *f*

Solo B \flat Tpt. *f*

B \flat Tpt. 1 *f*

B \flat Tpt. 2 *f*

B \flat Tpt. 3 *f*

Hn. 1 *f*

Hn. 2 *f*

Tbn. 1 *f*

Tbn. 2 *f*

B. Tbn. *f*

Tuba *f*

D. S. *f*

83

- D. S. (Drum Set):** Playing a rhythmic pattern with 'x' marks for cymbals.

A. Sax.

T. Sax.

Solo B \flat Tpt.

B \flat Tpt. 1

B \flat Tpt. 2

B \flat Tpt. 3

Hn. 1

Hn. 2

Tbn. 1

Tbn. 2

B. Tbn.

Tuba

D. S.

91

F

A. Sax.

T. Sax.

Solo B \flat Tpt.

B \flat Tpt. 1

B \flat Tpt. 2

B \flat Tpt. 3

Hn. 1

Hn. 2

Tbn. 1

Tbn. 2

B. Tbn.

Tuba

D. S.

99

A. Sax.

T. Sax.

Solo B \flat Tpt.

B \flat Tpt. 1

B \flat Tpt. 2

B \flat Tpt. 3

Hn. 1

Hn. 2

Tbn. 1

Tbn. 2

B. Tbn.

Tuba

D. S.

103

A. Sax.

T. Sax.

Solo B \flat Tpt.

B \flat Tpt. 1

B \flat Tpt. 2

B \flat Tpt. 3

Hn. 1

Hn. 2

Tbn. 1

Tbn. 2

B. Tbn.

Tuba

D. S.

107

G

A. Sax.

T. Sax.

Solo B \flat Tpt.

B \flat Tpt. 1

B \flat Tpt. 2

B \flat Tpt. 3

Hn. 1

Hn. 2

Tbn. 1

Tbn. 2

B. Tbn.

Tuba

D. S.

110

A. Sax.

T. Sax.

Solo B \flat Tpt.

B \flat Tpt. 1

B \flat Tpt. 2

B \flat Tpt. 3

Hn. 1

Hn. 2

Tbn. 1

Tbn. 2

B. Tbn.

Tuba

D. S.

113

A. Sax.

T. Sax.

Solo B \flat Tpt.

B \flat Tpt. 1

B \flat Tpt. 2

B \flat Tpt. 3

Hn. 1

Hn. 2

Tbn. 1

Tbn. 2

B. Tbn.

Tuba

D. S.

117

A. Sax.

T. Sax.

Solo B \flat Tpt.

B \flat Tpt. 1

B \flat Tpt. 2

B \flat Tpt. 3

Hn. 1

Hn. 2

Tbn. 1

Tbn. 2

B. Tbn.

Tuba

D. S.

126

A. Sax. *f* *ff*

T. Sax. *f* *ff*

Solo B \flat Tpt. *f* *ff*

B \flat Tpt. 1 *f* *ff*

B \flat Tpt. 2 *f* *ff*

B \flat Tpt. 3 *f* *ff*

Hn. 1 *f* *ff*

Hn. 2 *f* *ff*

Tbn. 1 *f* *ff*

Tbn. 2 *f* *ff*

B. Tbn. *f* *ff*

Tuba *f* *ff*

D. S. *f* *ff*

Suite Inn

Gene Pritsker

2023

5. Inn River marCH-art 1

♩ = 110

Alto Sax

Tenor Sax

Trumpet in B \flat 1

Trumpet in B \flat 2

Trumpet in B \flat 3

Horn in F 1

Horn in F 2

Trombone 1

Trombone 2

Bass Trombone

Tuba

Drum Set

7

A

A. Sx.

T. Sx.

B \flat Tpt. 1

B \flat Tpt. 2

B \flat Tpt. 3

Hn. 1

Hn. 2

Tbn. 1

Tbn. 2

B. Tbn.

Tuba

D. S.

13

B

A. Sax.

T. Sax.

B \flat Tpt. 1

B \flat Tpt. 2

B \flat Tpt. 3

Hn. 1

Hn. 2

Tbn. 1

Tbn. 2

B. Tbn.

Tuba

D. S.

18

A. Sx.

T. Sx.

B \flat Tpt. 1

B \flat Tpt. 2

B \flat Tpt. 3

Hn. 1

Hn. 2

Tbn. 1

Tbn. 2

B. Tbn.

Tuba

D. S.

23

C

A. Sax. *p*

T. Sax.

B♭ Tpt. 1

B♭ Tpt. 2

B♭ Tpt. 3

Hn. 1

Hn. 2 *f*

Tbn. 1

Tbn. 2 *f*

B. Tbn.

Tuba

D. S. *p* *f*

27

A. Sax. *f*

T. Sax.

B♭ Tpt. 1 *f*

B♭ Tpt. 2

B♭ Tpt. 3

Hn. 1

Hn. 2

Tbn. 1

Tbn. 2

B. Tbn.

Tuba

D. S.

31

D

A. Sax. *p* 3

T. Sax. *p*

B♭ Tpt. 1 *p*

B♭ Tpt. 2 *p*

B♭ Tpt. 3

Hn. 1 *p*

Hn. 2

Tbn. 1 *p*

Tbn. 2

B. Tbn. *p*

Tuba *p*

D. S.

35

A. Sax.

T. Sax.

B \flat Tpt. 1

B \flat Tpt. 2

B \flat Tpt. 3

Hn. 1

Hn. 2

Tbn. 1

Tbn. 2

B. Tbn.

Tuba

D. S.

40

A. Sax.
T. Sax.
B♭ Tpt. 1
B♭ Tpt. 2
B♭ Tpt. 3
Hn. 1
Hn. 2
Tbn. 1
Tbn. 2
B. Tbn.
Tuba
D. S.

f
f
f
f
f
f
f
f
f
f

Attacca

Suite Inn

Score In C

Gene Pritsker

6. Inn River mar-Chart 2

2023

$\text{♩} = 120$

B \flat G/A G/A \flat G Cm C sus D/A D7/E B \flat /F B \flat /G \flat A/F B \flat /b

Accomp

Tubas / Trbns.

Drum Set

f

A

WW

f

B

WW

Brs.

f

C

WW

Brs.

f

D

WW

Brs.

f

Solo over changes

E

Bb G/A G/Ab G Cm Csus D/A D7/E Bb/F Bb/Gb A/F Bb/b

WW

Brs.

F

Tbs. / Trbs

f

G

WW

Brs.

Acc.

Tbs. / Trb.

f

Drms.

f

H

I
